

23/1100/FFU Watchmoor Park Watchmoor Road Camberley Surrey

Plans & Photos

Location Plan



Demolition Plan

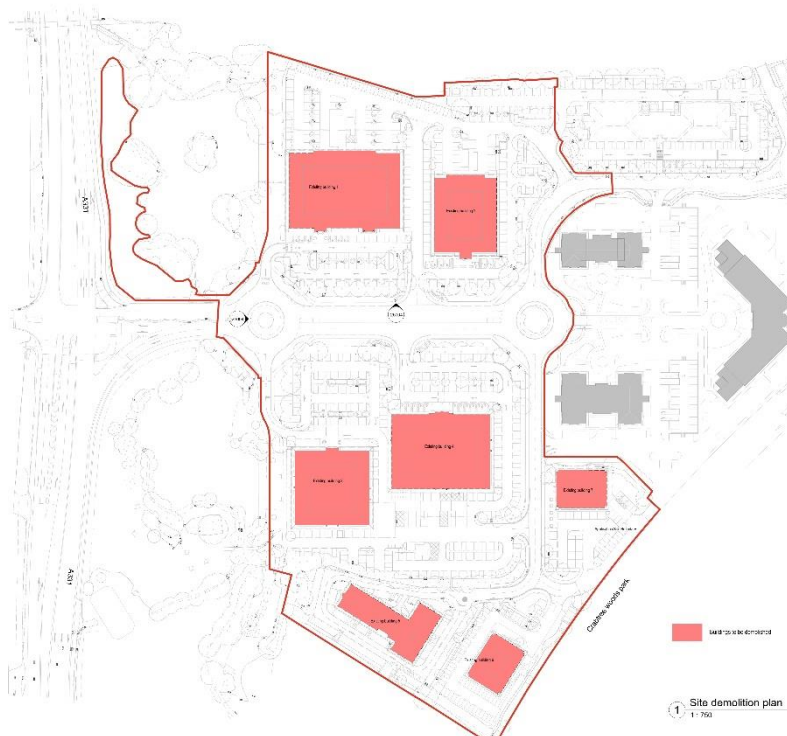

Parameters Plan

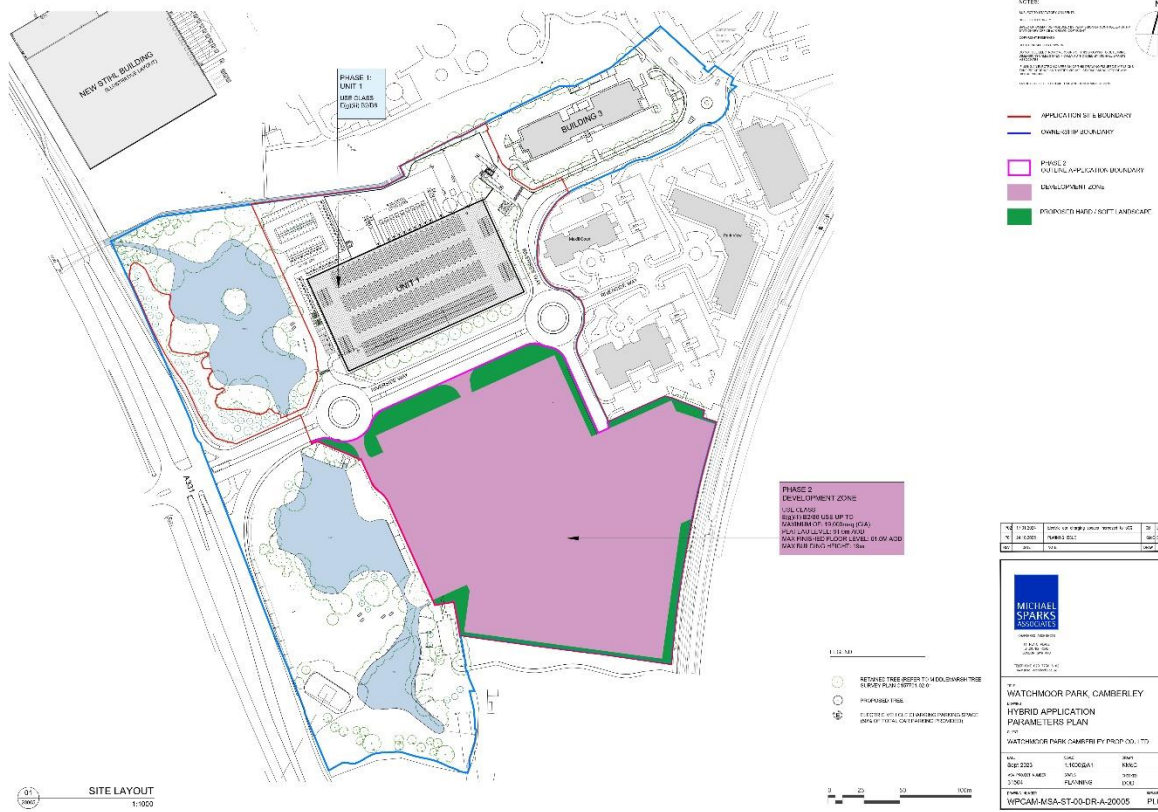

Indicative Site Layout



Unit 1 Layout, Plans and Elevations

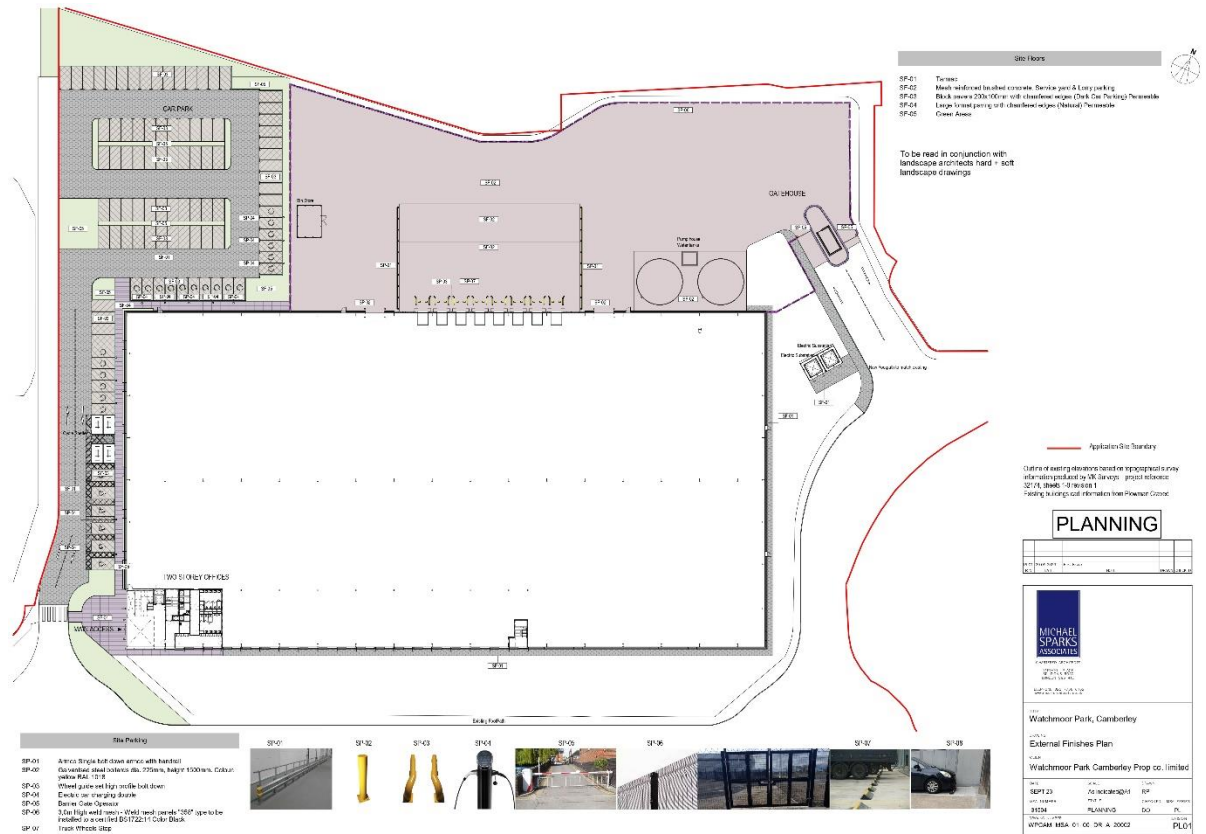

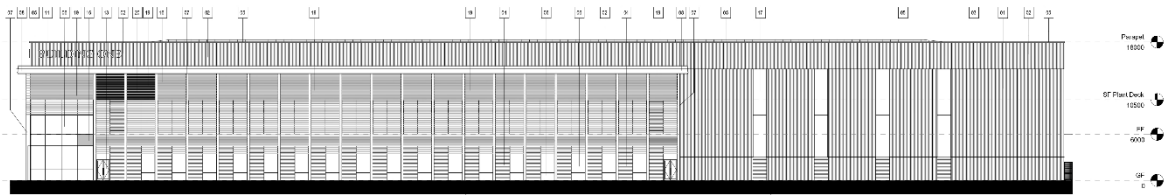

1 GA South Elevation
1:200

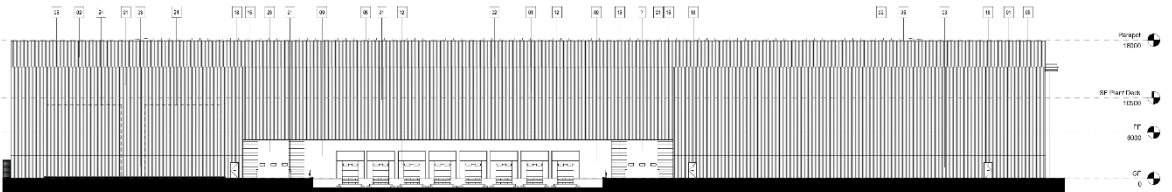

2 GA North Elevation
1:200

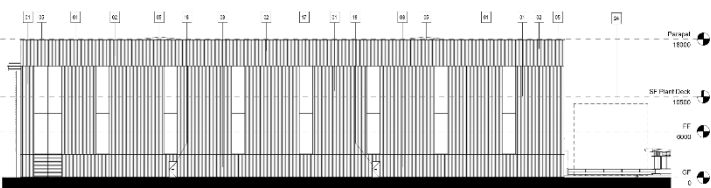

3 GA East Elevation
1:200

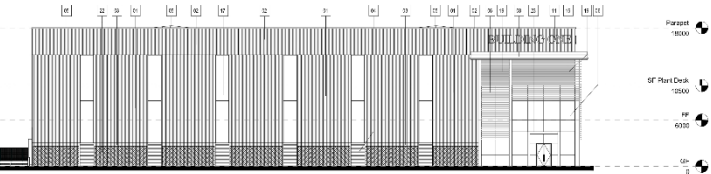

4 GA West Elevation

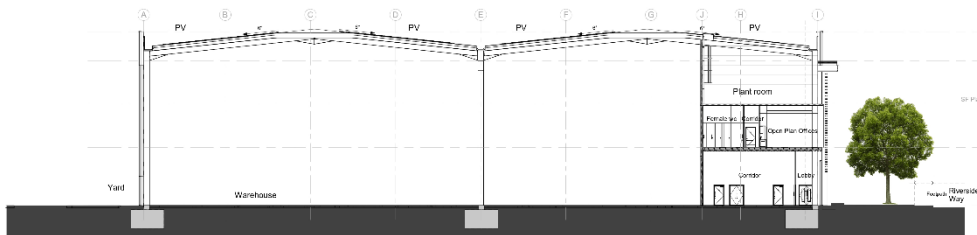

1 Cross Section I
1:150

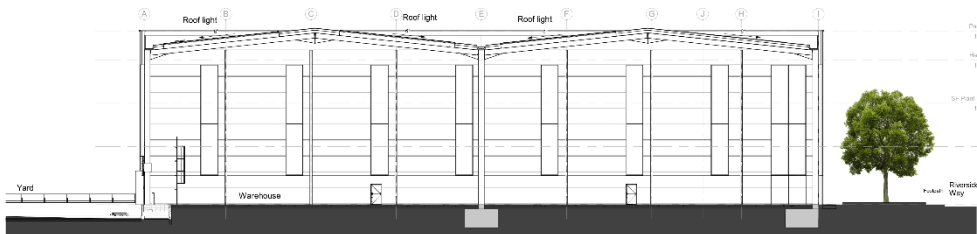

2 Cross Section II
1:150

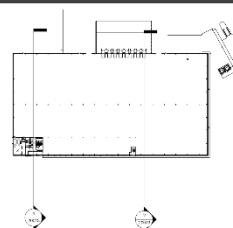

3 Key Plan Sections
1:1000

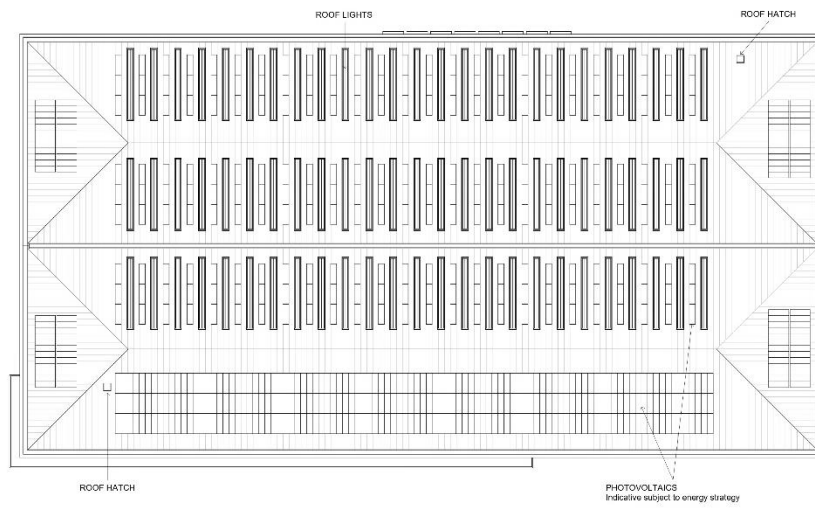

Unit 1 CGI's
Aerial View



View from A331



Entrance to Unit 1



Aerial View

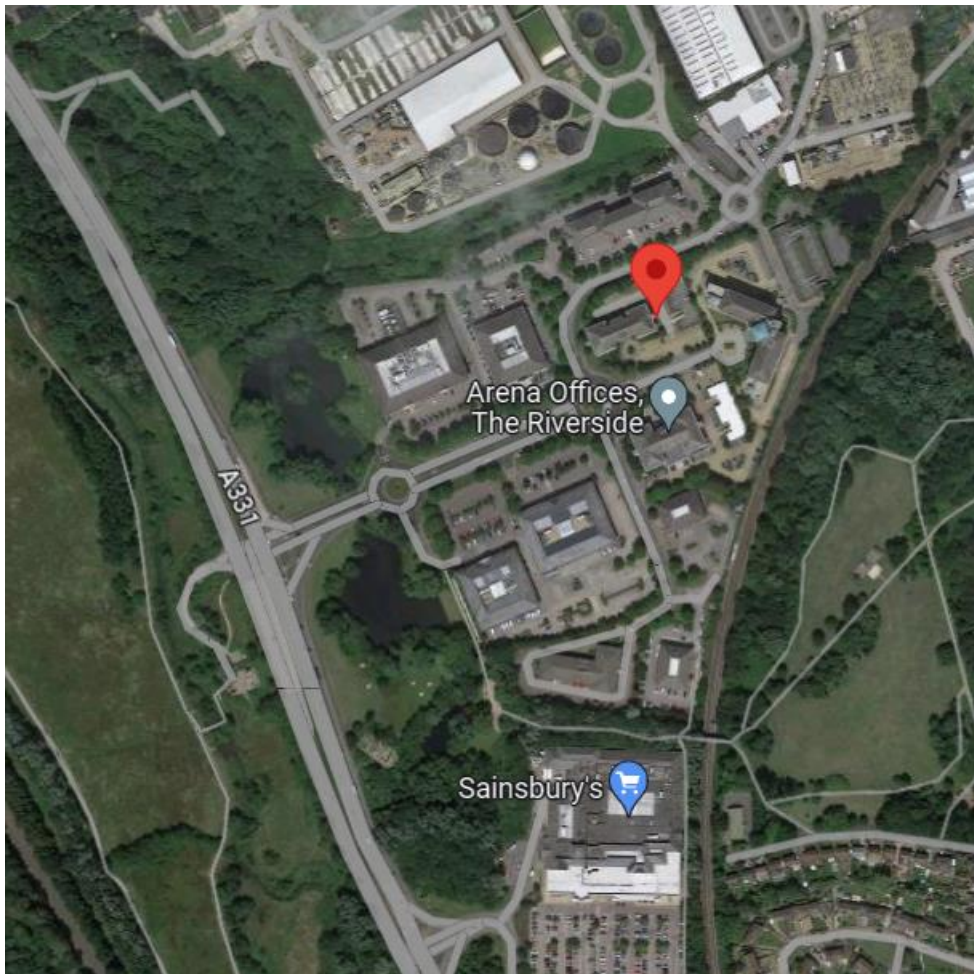

View from entrance of Riverside Way off A331



View north of Riverside Way (where Unit 1 is proposed)



Existing buildings north of Riverside Way to be demolished.



View towards south of Riverside Way (where outline application is proposed)



Existing buildings south of Riverside Way to be demolished.



Existing buildings south of Riverside Way (to the rear of the buildings) to be demolished.



View looking down Riverside Way from Park View building

